

QSD9004 Setting Up DDNS

Prior to setting up DDNS for your DVR, your DVR must be set up for remote viewing.

STEP 1: Go to your desktop computer and go to Internet Explorer.

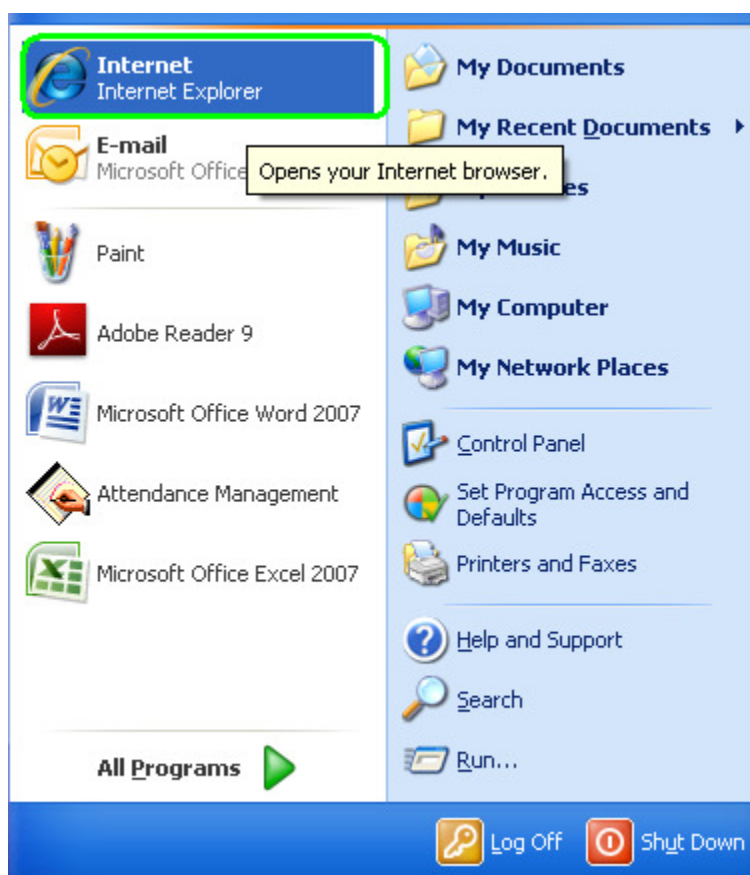

QSD9004 Setting Up DDNS

STEP 2: Go to <http://myq-see.com/>

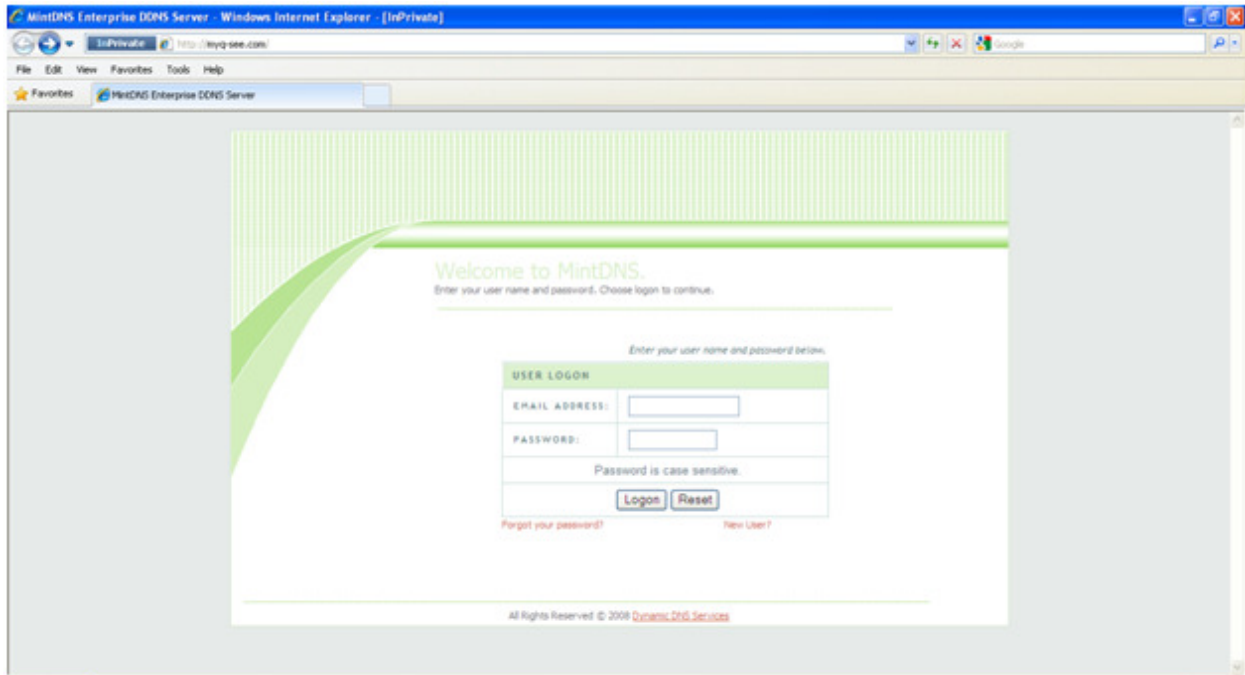

STEP 3: Click on “New User?”.

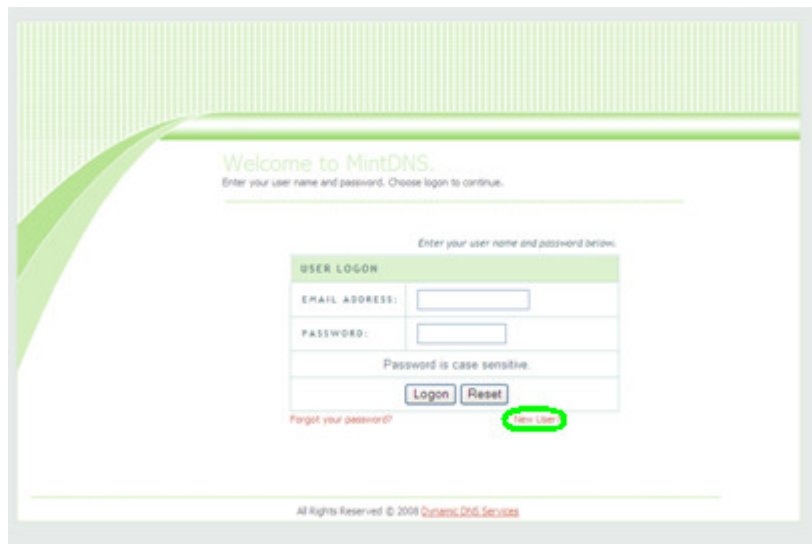

QSD9004 Setting Up DDNS

STEP 4: Enter in the required information into their respective fields and then click “Submit”.

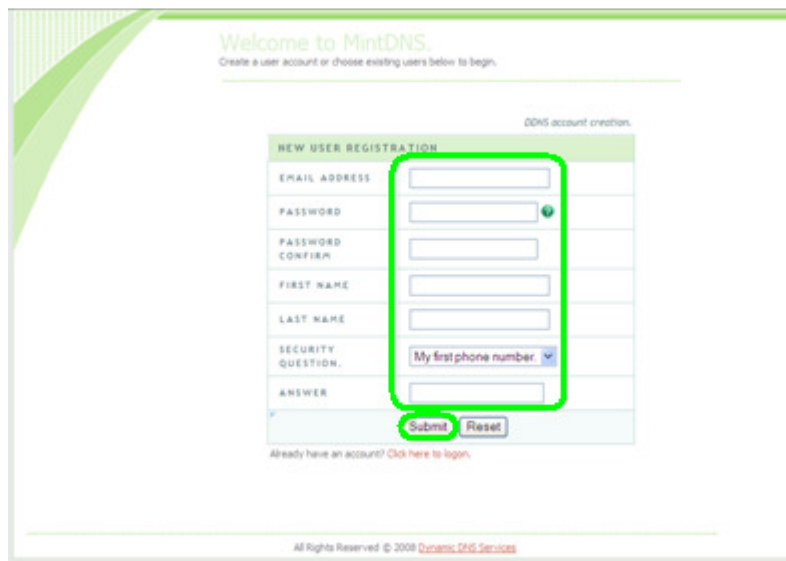

Welcome to MintDNS.
Create a user account or choose existing users below to begin.

DDNS account creation.

NEW USER REGISTRATION

EMAIL ADDRESS	<input type="text"/>
PASSWORD	<input type="password"/>
PASSWORD CONFIRM	<input type="password"/>
FIRST NAME	<input type="text"/>
LAST NAME	<input type="text"/>
SECURITY QUESTION	My first phone number
ANSWER	<input type="text"/>

Already have an account? [Click here to login.](#)

All Rights Reserved © 2008 [Dynamic DNS Services](#)

STEP 5: Enter a domain name in the required field and then click “Request Domain”.

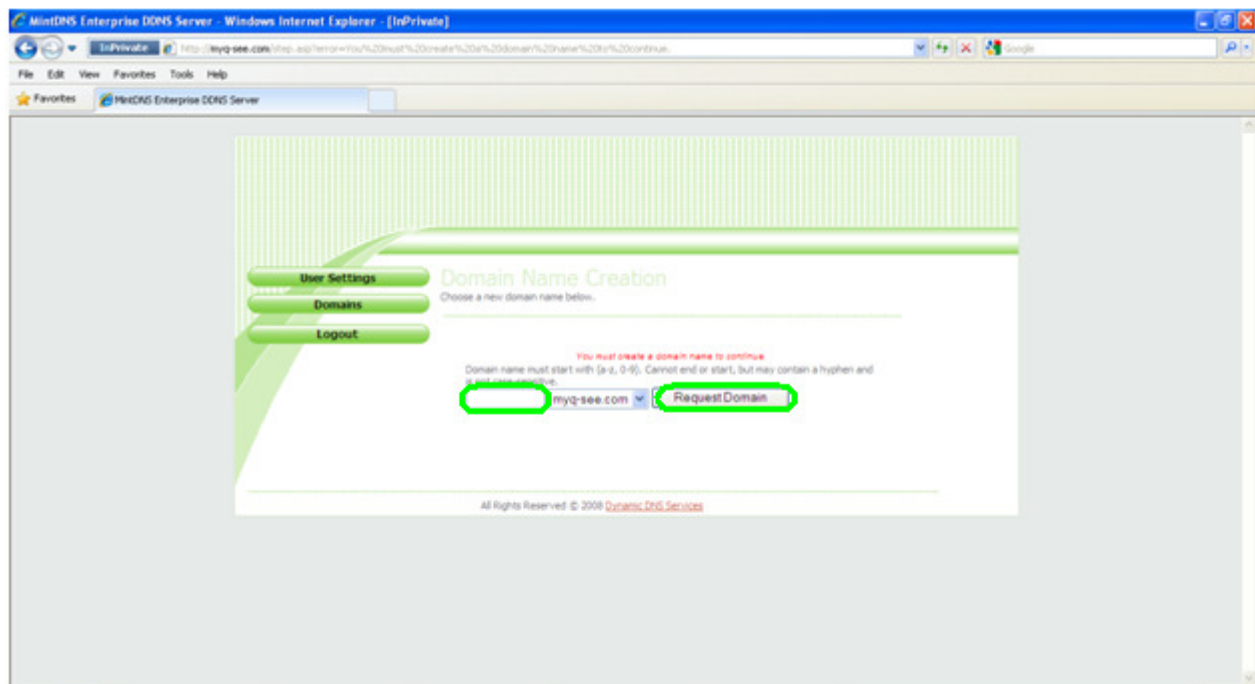

MintDNS Enterprise DDNS Server - Windows Internet Explorer - [InPrivate]

http://myq-see.com/step.asp?error=You%20must%20create%20a%20domain%20name%20to%20continue

File Edit View Favorites Tools Help

Favorites MintDNS Enterprise DDNS Server

User Settings Domains Logout

Domain Name Creation
Choose a new domain name below.

You must create a domain name to continue.
Domain name must start with (a-z, 0-9). Cannot end or start, but may contain a hyphen and not consecutive.

All Rights Reserved © 2008 [Dynamic DNS Services](#)

QSD9004 Setting Up DDNS

STEP 6: Your domain name has been set up; write down your IP address.

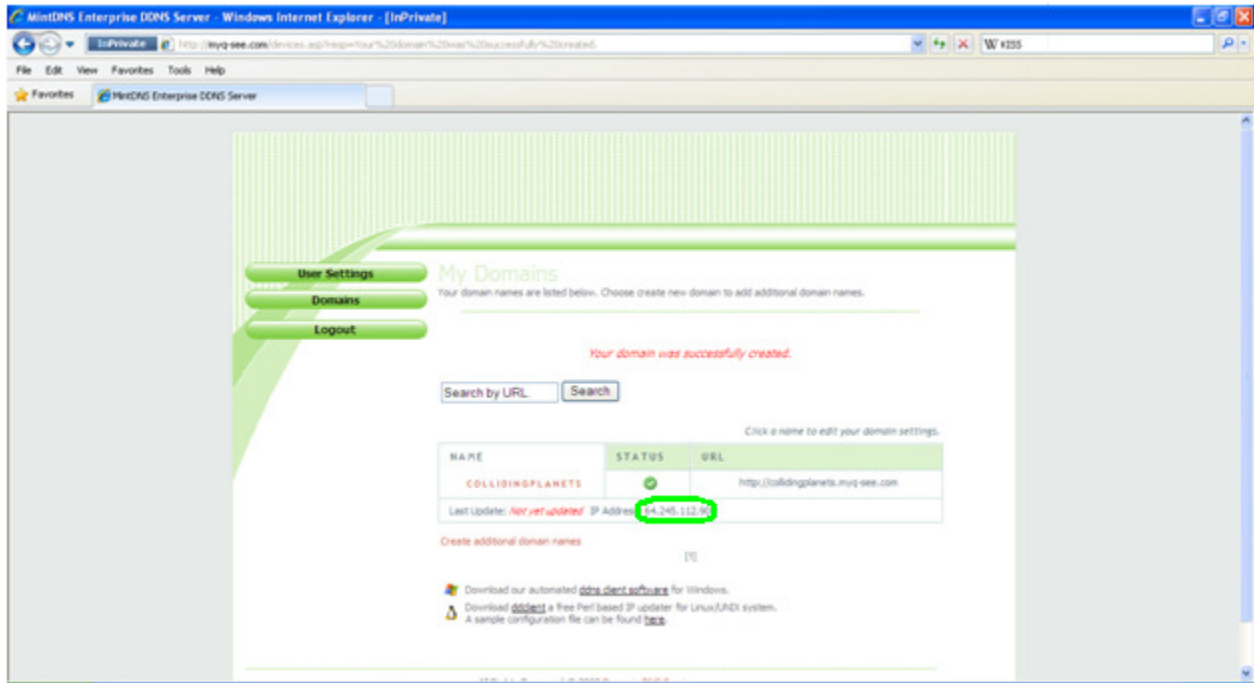

STEP 7: Press the Menu button on the Front Panel of the DVR.

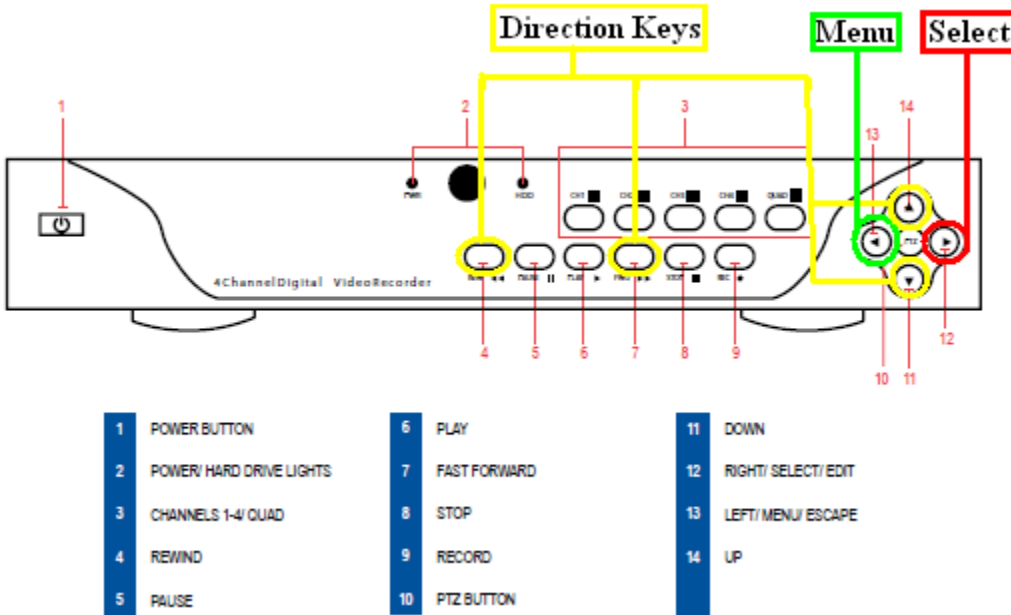

QSD9004 Setting Up DDNS

STEP 8: Move the cursor to “Network” and press “Select”.

STEP 9: Move the cursor to “DDNS Setup” and press “Select”.

QSD9004 Setting Up DDNS

STEP 10: Switch DDNS from “off” to “on”.

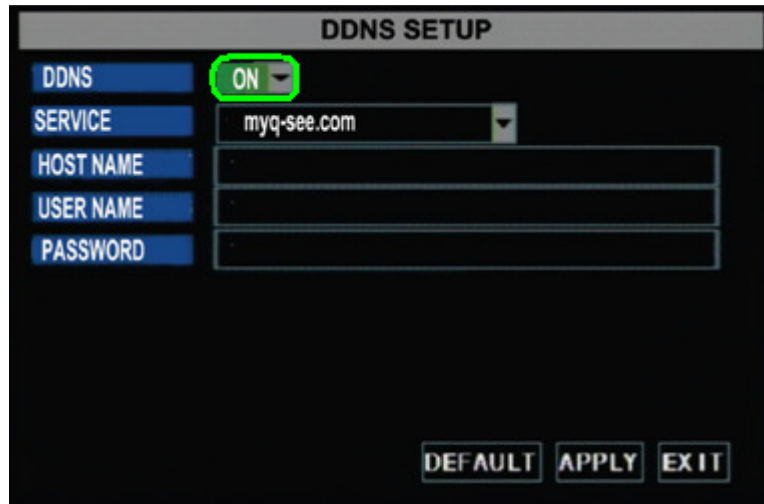

DDNS SETUP	
DDNS	ON
SERVICE	myq-see.com
HOST NAME	
USER NAME	
PASSWORD	
DEFAULT APPLY EXIT	

STEP 11: Set the service to “myq-see.com” (if this is not an option, you may need to update your firmware).

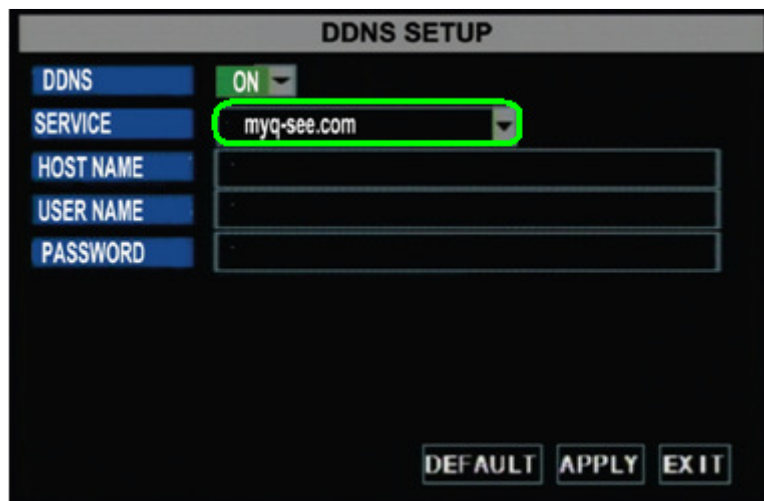

DDNS SETUP	
DDNS	ON
SERVICE	myq-see.com
HOST NAME	
USER NAME	
PASSWORD	
DEFAULT APPLY EXIT	

QSD9004 Setting Up DDNS

STEP 12: Enter the “Host name” (this is the domain name you created in step 5).

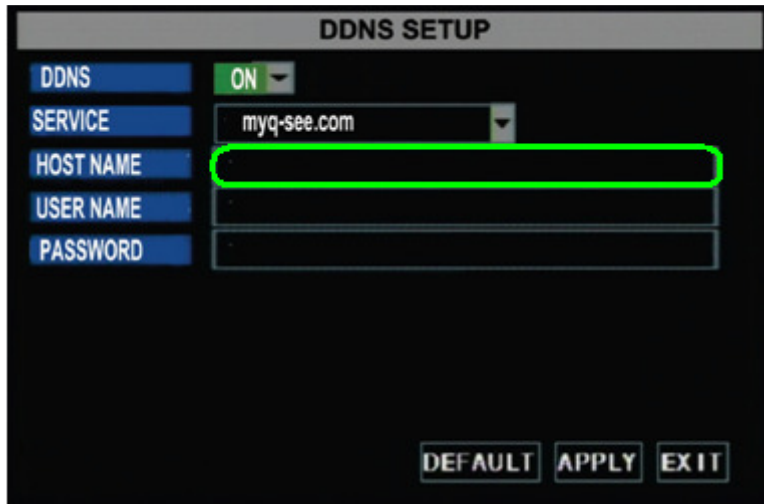

DDNS SETUP	
DDNS	ON
SERVICE	myq-see.com
HOST NAME	
USER NAME	
PASSWORD	
[DEFAULT] [APPLY] [EXIT]	

STEP 13: Enter in the “user name” (this is the email address you used for step 4).

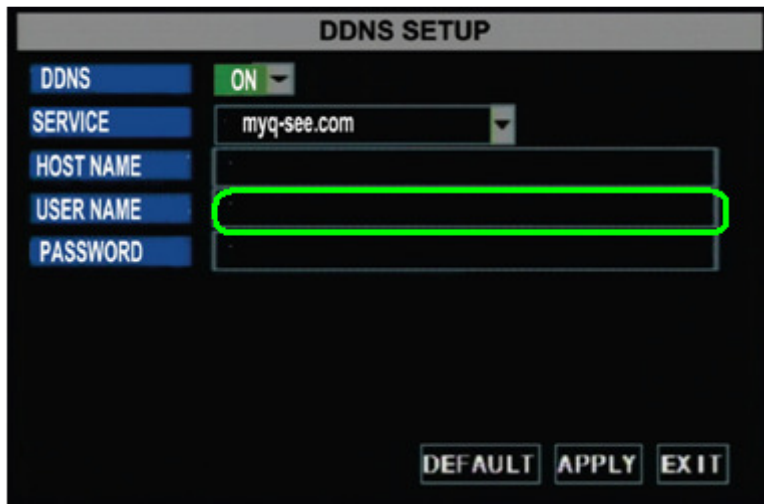

DDNS SETUP	
DDNS	ON
SERVICE	myq-see.com
HOST NAME	
USER NAME	
PASSWORD	
[DEFAULT] [APPLY] [EXIT]	

QSD9004 Setting Up DDNS

STEP 14: Enter in the “password” (this is the password you created for step 4).

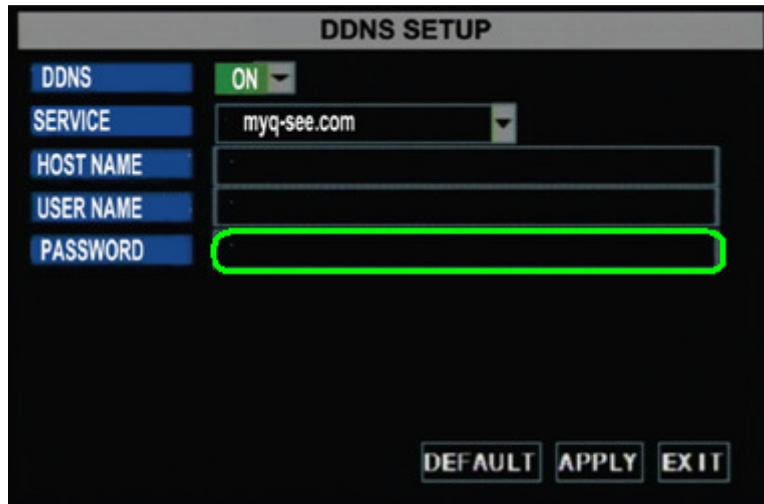

DDNS SETUP	
DDNS	ON
SERVICE	myq-see.com
HOST NAME	
USER NAME	
PASSWORD	
DEFAULT APPLY EXIT	

STEP 15: Move the cursor to “Apply” and press “Select”.

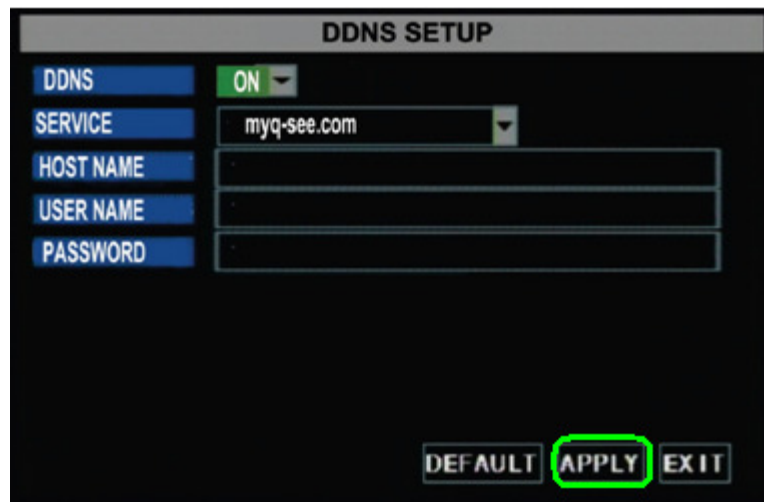

DDNS SETUP	
DDNS	ON
SERVICE	myq-see.com
HOST NAME	
USER NAME	
PASSWORD	
DEFAULT APPLY EXIT	

QSD9004 Setting Up DDNS

STEP 16: Move the cursor to “Exit” and press “Select”.

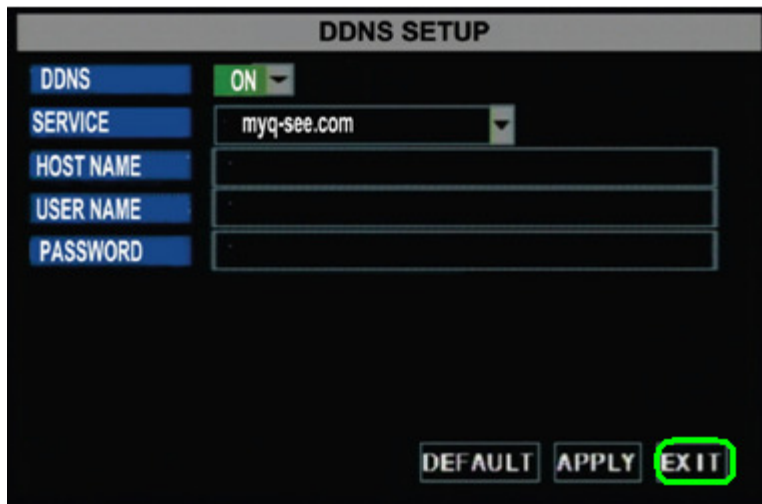

DDNS SETUP	
DDNS	ON
SERVICE	myq-see.com
HOST NAME	
USER NAME	
PASSWORD	
DEFAULT APPLY EXIT	

STEP 17: Enter in the DNS (you can find this on your router under Primary Domain Name Server/DNS on the status tab).

NETWORK SETUP	
TYPE	STATIC
PORT	09000
WEB PORT	00080
IP ADDRESS	192.168.001.100
NETMASK	255.255.255.000
GATEWAY	192.168.001.001
DNS	255.255.255.000
DDNS SETUP	
DEFAULT APPLY EXIT	

QSD9004 Setting Up DDNS

STEP 18: Move the cursor to “Apply” and press “Select”.

TYPE	STATIC
PORT	09000
WEB PORT	00080
IP ADDRESS	192 168 001 100
NETMASK	255 255 255 000
GATEWAY	192 168 001 001
DNS	255 255 255 000

At the bottom of the screen, there are three buttons: DDNS SETUP, DEFAULT, and APPLY (highlighted with a green circle), and EXIT.

STEP 19: Move the cursor to “Exit” and press “Select”.

TYPE	STATIC
PORT	09000
WEB PORT	00080
IP ADDRESS	192 168 001 100
NETMASK	255 255 255 000
GATEWAY	192 168 001 001
DNS	255 255 255 000

At the bottom of the screen, there are three buttons: DDNS SETUP, DEFAULT, and EXIT (highlighted with a green circle), and APPLY.

QSD9004 Setting Up DDNS

STEP 20: Go to your desktop computer and go to Internet Explorer.

STEP 21: Go to <http://myq-see.com/>

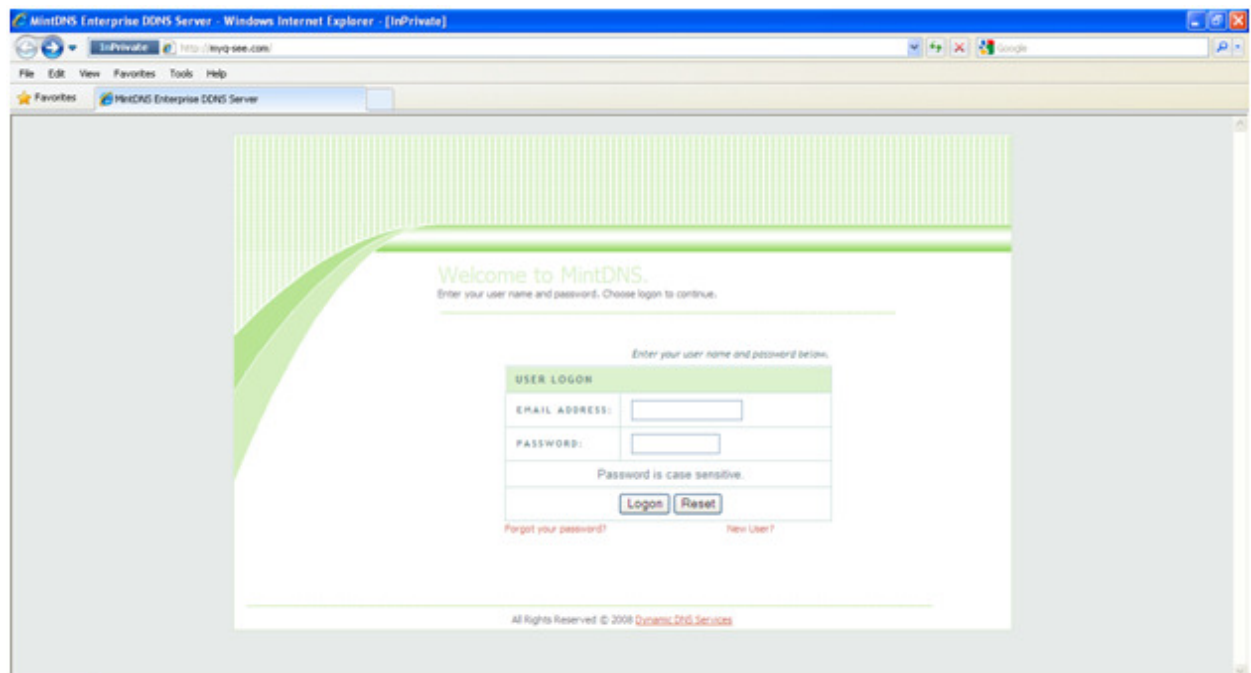

QSD9004 Setting Up DDNS

STEP 22: Enter the login information that is associated with your domain name that you created.

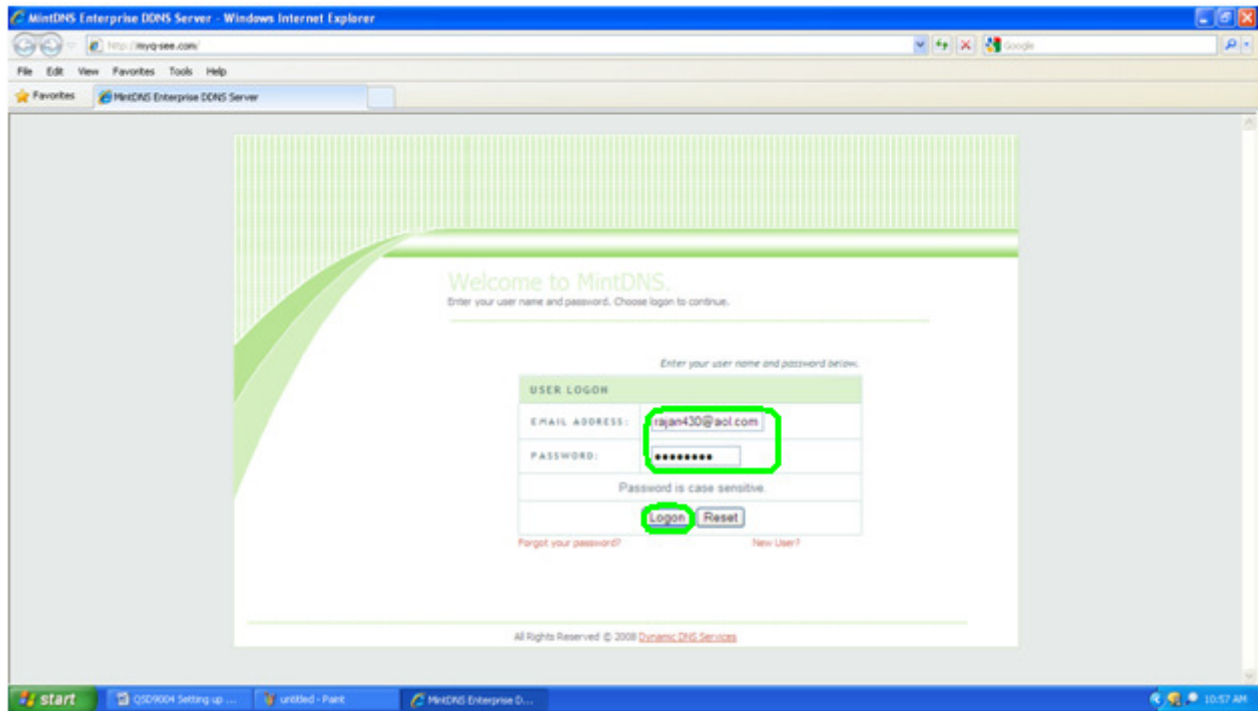

STEP 23: Check the IP address to see if it has updated to match the external IP address of your router that you forwarded your ports to (it should be different than the one you wrote down earlier).

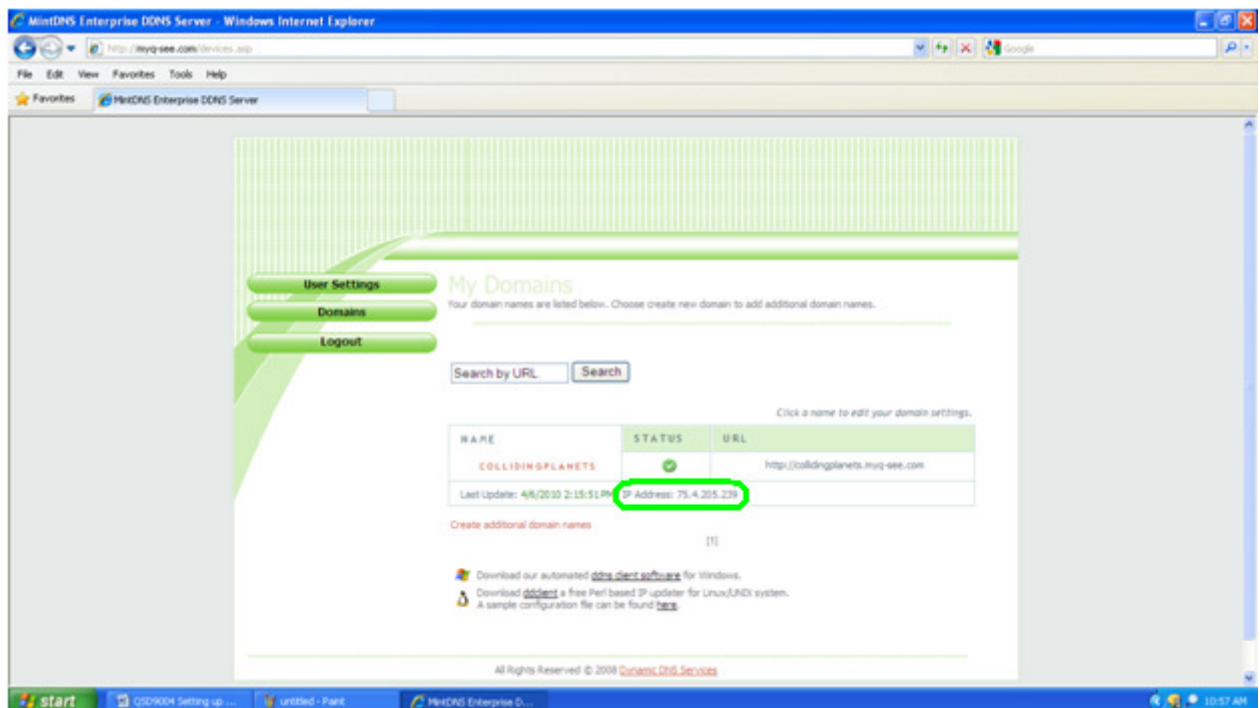

QSD9004 Setting Up DDNS

STEP 24: On the address bar, enter in the domain name you created followed by the port that you forwarded (for example: <http://example.myq-see.com:83>).

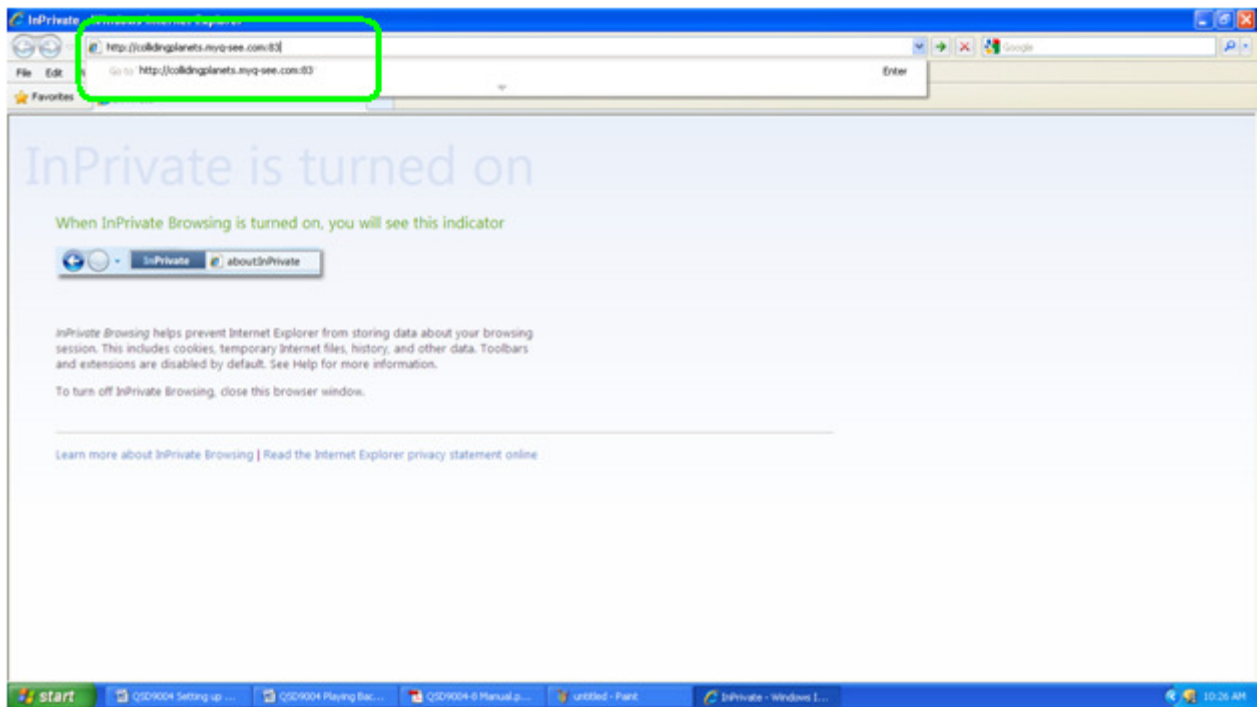

STEP 25: Press the login button (note: if this screen does not come up, you may need to install ActiveX; see the “ActiveX Controls” guide).

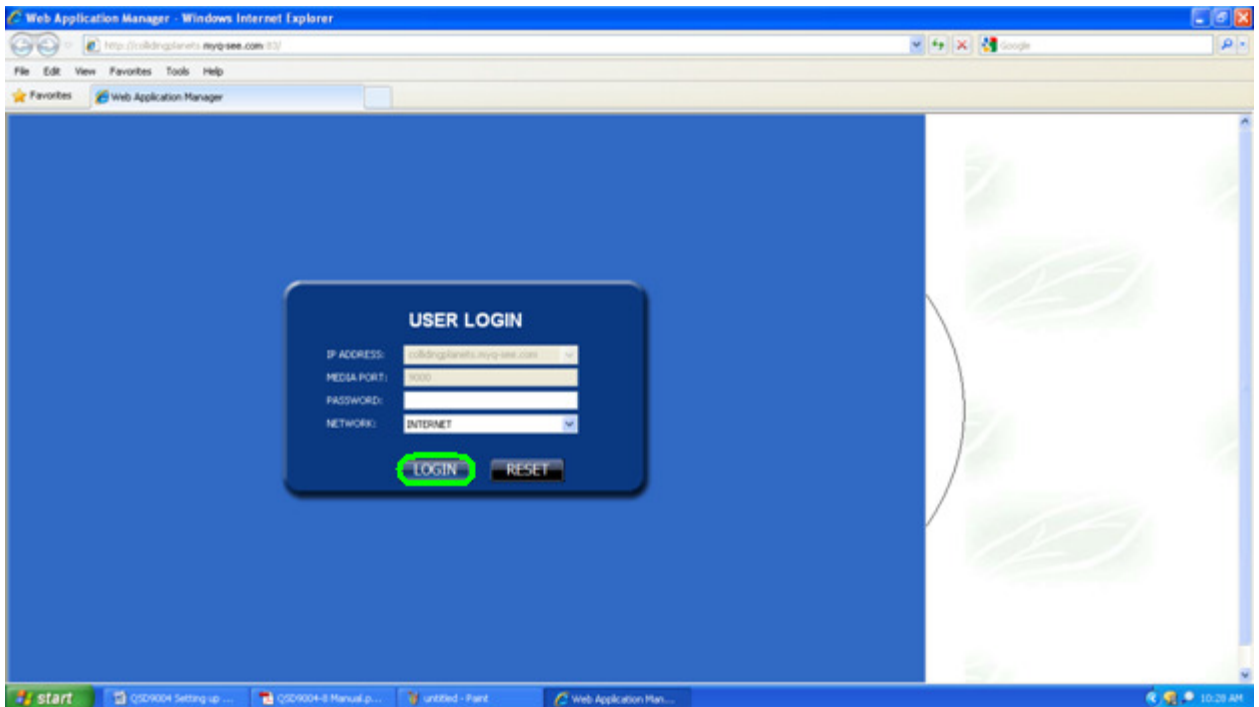

QSD9004 Setting Up DDNS

STEP 26: Your cameras should appear as shown below.

